

### SS1, ST1 Series 超小型引線型鋁電解電容器

Super Miniature Size Aluminum Electrolytic Capacitor of Radial Lead Type

- 超小型 • 高 CV 值 • 高度為 7mm
- SS1 型為 85°C 產品；ST1 型為 105°C 產品。
- Miniature size • High CV • 7mm height
- SS1 series for 85°C；ST1 series for 105°C.



#### ■ 主要技術性能 Specifications

使用溫度範圍 Operating Temperature Range	-40 ~ +85°C(SS1 series)	-40 ~ +105°C(ST1 series)																								
額定電壓範圍 Rated Voltage Range	6.3 ~ 63V DC																									
標稱電容量允許偏差 Capacitance Tolerance (120Hz, 20°C)	± 20%																									
漏電流 Leakage Current	$I \leq 0.01CV(\mu A)$ 或 $3\mu A$ 取較大者, Less than $0.01CV$ or $3\mu A$ Whichever is greater																									
損耗正切角值 Dissipation Factor (120Hz 20°C)	<table border="1"> <tr> <td>W.V.</td> <td>6.3</td> <td>10</td> <td>16</td> <td>25</td> <td>35</td> <td>50</td> <td>63</td> </tr> <tr> <td>tg δ</td> <td>0.24</td> <td>0.20</td> <td>0.16</td> <td>0.14</td> <td>0.12</td> <td>0.10</td> <td>0.08</td> </tr> </table>		W.V.	6.3	10	16	25	35	50	63	tg δ	0.24	0.20	0.16	0.14	0.12	0.10	0.08								
W.V.	6.3	10	16	25	35	50	63																			
tg δ	0.24	0.20	0.16	0.14	0.12	0.10	0.08																			
溫度特性 (120Hz) Temperature Characteristics Impedance Ratio (120Hz)	<table border="1"> <tr> <td>WV</td> <td>6.3</td> <td>10</td> <td>16</td> <td>25</td> <td>35</td> <td>50</td> <td>63</td> </tr> <tr> <td>Z<sub>-25°C</sub>/Z<sub>+20°C</sub></td> <td>4</td> <td>3</td> <td>2</td> <td>2</td> <td>2</td> <td>2</td> <td>2</td> </tr> <tr> <td>Z<sub>-40°C</sub>/Z<sub>+20°C</sub></td> <td>8</td> <td>6</td> <td>4</td> <td>4</td> <td>4</td> <td>4</td> <td>4</td> </tr> </table>		WV	6.3	10	16	25	35	50	63	Z <sub>-25°C</sub> /Z <sub>+20°C</sub>	4	3	2	2	2	2	2	Z <sub>-40°C</sub> /Z <sub>+20°C</sub>	8	6	4	4	4	4	4
WV	6.3	10	16	25	35	50	63																			
Z <sub>-25°C</sub> /Z <sub>+20°C</sub>	4	3	2	2	2	2	2																			
Z <sub>-40°C</sub> /Z <sub>+20°C</sub>	8	6	4	4	4	4	4																			
耐久性 Load Life	<p>(SS1)+85°C/(ST1)+105°C 施加帶紋波電流的額定電壓 1000 小時, 恢復 16 小時後, 電容器應滿足下列要求 After applying rated voltage with specified ripple current for 1000 hours at(SS1) +85°C or(ST1) +105°C and then resumed 16 hours. The capacitor shall meet the following limits.</p> <table border="1"> <tr> <td>電容量變化率 Capacitance Change</td> <td>≤ ± 20% 初始測量值 ≤ ± 20% of Initial measured value</td> </tr> <tr> <td>漏電流值 Leakage</td> <td>≤ 規定值 ≤ The specified value</td> </tr> <tr> <td>損耗角正切值 Dissipation Factor</td> <td>≤ 2 倍規定值 ≤ 200% of the specified value</td> </tr> </table>		電容量變化率 Capacitance Change	≤ ± 20% 初始測量值 ≤ ± 20% of Initial measured value	漏電流值 Leakage	≤ 規定值 ≤ The specified value	損耗角正切值 Dissipation Factor	≤ 2 倍規定值 ≤ 200% of the specified value																		
電容量變化率 Capacitance Change	≤ ± 20% 初始測量值 ≤ ± 20% of Initial measured value																									
漏電流值 Leakage	≤ 規定值 ≤ The specified value																									
損耗角正切值 Dissipation Factor	≤ 2 倍規定值 ≤ 200% of the specified value																									
高溫貯存 Shelf Life	<p>(SS1)+85°C / (ST1)+105°C, 1000 小時, 恢復 16 小時後 After storage for 1000 hours at(SS1) +85°C or(ST1) +105°C and then resumed 16 hours</p> <table border="1"> <tr> <td>電容量變化率 Capacitance Change</td> <td>≤ ± 20% 初始測量值 ≤ ± 20% of Initial measured value</td> </tr> <tr> <td>漏電流值 Leakage</td> <td>≤ 2 倍規定值 ≤ 200% of the specified value</td> </tr> <tr> <td>損耗角正切值 Dissipation Factor</td> <td>≤ 2 倍規定值 ≤ 200% of the specified value</td> </tr> </table>		電容量變化率 Capacitance Change	≤ ± 20% 初始測量值 ≤ ± 20% of Initial measured value	漏電流值 Leakage	≤ 2 倍規定值 ≤ 200% of the specified value	損耗角正切值 Dissipation Factor	≤ 2 倍規定值 ≤ 200% of the specified value																		
電容量變化率 Capacitance Change	≤ ± 20% 初始測量值 ≤ ± 20% of Initial measured value																									
漏電流值 Leakage	≤ 2 倍規定值 ≤ 200% of the specified value																									
損耗角正切值 Dissipation Factor	≤ 2 倍規定值 ≤ 200% of the specified value																									

#### ■ 外形圖及尺寸 Case size table

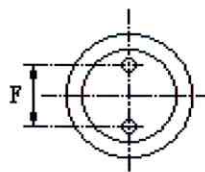
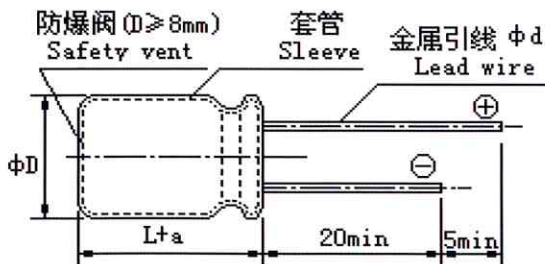

	mm			
φD ± 0.5	4	5	6.3	8
L	7	7	7	7
F ± 0.5	1.5	2.0	2.5	3.5
φd ± 0.05	0.45		0.5	
a	1.0			

## SS1, ST1 Series

## ■ 标称电容量、额定电压、额定纹波电流及外形尺寸对应表

Nominal capacitance, rated voltage, rated ripple current and case size table

WV mA μF	6.3V 0J		10V 1A		16 1C		25V 1E		35V 1V		50V 1H		63V 1J	
	ΦD×L	I~mA	ΦD×L	I~mA	ΦD×L	I~mA	ΦD×L	I~mA	ΦD×L	I~mA	ΦD×L	I~mA	ΦD×L	I~mA
0.1 (0R1)											4×7	1.3	4×7	1.3
0.22 (R22)											4×7	3.0	4×7	3.0
0.33 (R33)											4×7	4.4	4×7	4.4
0.47 (R47)											4×7	6.3	4×7	6.3
1.0 (010)											4×7	12	4×7	12
2.2 (2R2)											4×7	16	4×7	16
3.3 (3R3)							4×7	18	4×7	18	4×7	19	4×7	21
4.7 (4R7)							4×7	21	4×7	22	4×7	24	5×7	26
10 (100)					4×7	28	4×7	31	4×7	30	5×7	42	6.3×7	45
22 (220)	4×7	34	4×7	38	4×7	42	5×7	55	5×7	55	6.3×7	64		
33 (330)	4×7	42	4×7	46	5×7	62	6.3×7	66	6.3×7	73	8×7	75		
47 (470)	4×7	50	5×7	66	5×7	73	6.3×7	80	8×7	95	8×7	85		
100 (101)	5×7	87	6.3×7	99	6.3×7	110	8×7	115	8×7	115				
220 (221)	6.3×7	133	8×7	165	8×7	145								
330 (331)	8×7	180	8×7	210										

I~额定纹波电流 Rated ripple current: (mA, 85/105°C, 120Hz)